

CONTRY HOMES

THE 1863 A GREATROOM

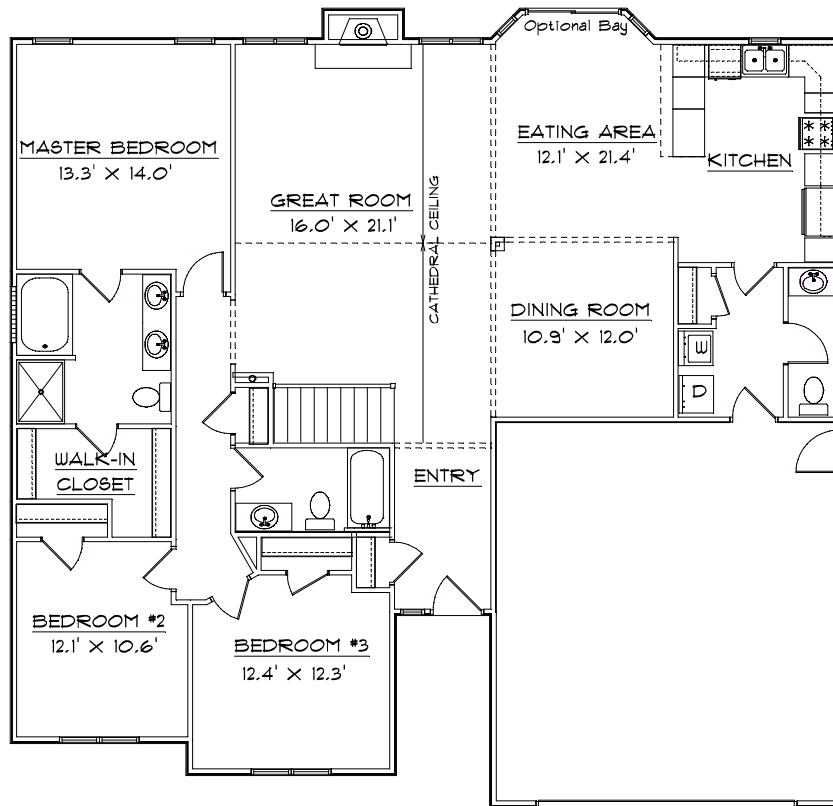

FEATURES:

- | | |
|---------------------------|--|
| 1863 Sq. Ft. Living Area | 2 1/2 Baths |
| Formal Dining Room | Greatroom W/ Cathedral Ceiling and Fireplace |
| Energy Efficient | Whirlpool in Master Bath |
| Finished Flooring | Range and Dishwasher |
| Attached 2 Car Garage * | Main Floor Laundry |
| * Optional 3rd Car Garage | Oak Cabinets & Vanities |
| 3 Bedroom | |

JOE CONTARINO
 Broker Associate
 Dickerson & Nieman-Realtors
 Office (815) 399-8100
 Email: info@contryhomes.com
 Web: www.contryhomes.com

* All Dimensions are Approximate *

* Note: All elevations are representative only and subject to change without notice. Consult a Contry Homes representative for details.

January 10, 2005